

ELEVATION

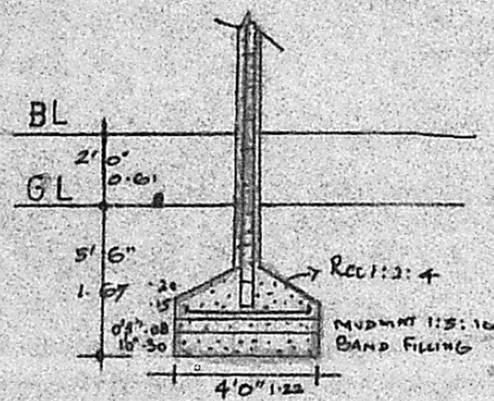

FOUNDATION DETAILS

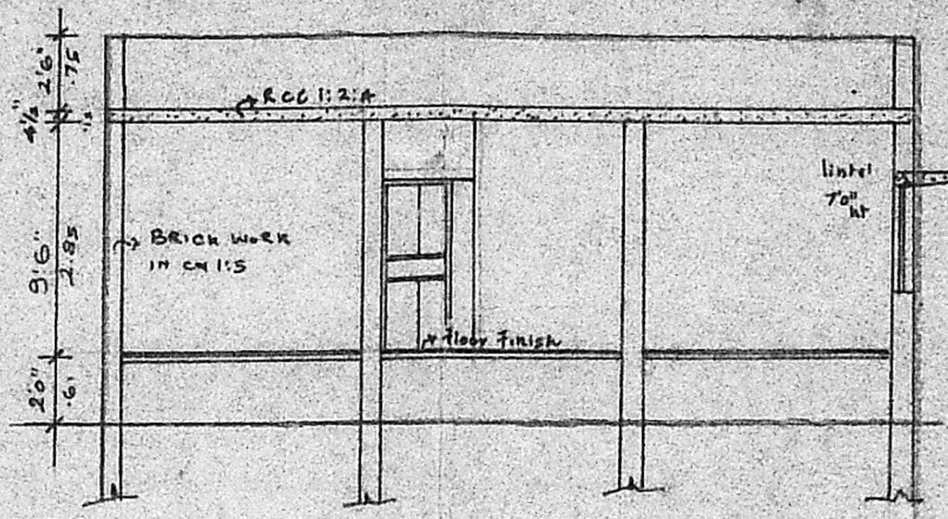

SECTION ON X X

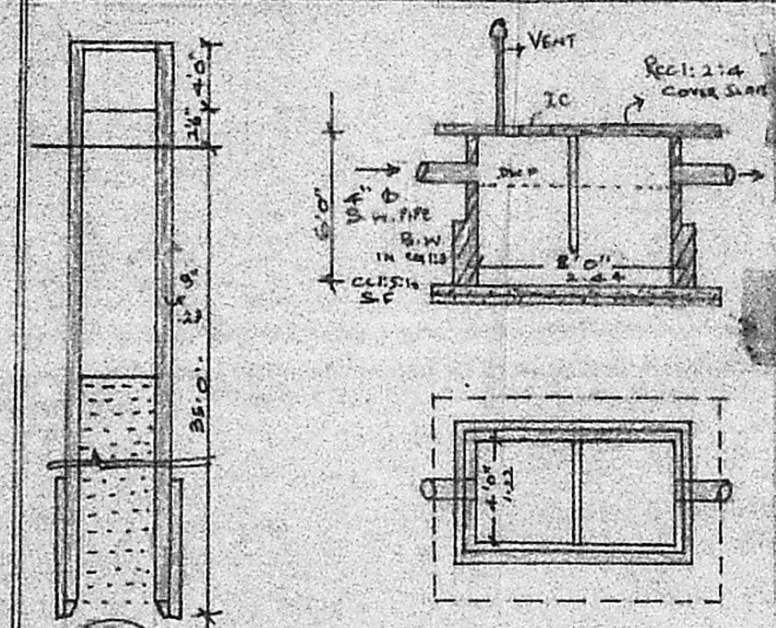

SEPTIC TANK DETAIL

WELL DETAILS

JOINERIES		
D DOOR	3'3" X 7'0"	0.99 X 2.10
D1 do	3'0" X 7'0"	0.90 X 2.10
D2 do	2'6" X 6'6"	0.75 X 2.00
W WINDOW	4'6" X 4'6"	1.37 X 1.37
W1 do	4'0" X 4'6"	1.22 X 1.37
W2 do	3'6" X 3'6"	0.90 X 1.05
V VENTILATOR	2'6" X 2'0"	0.75 X 0.60

PLOT AREA 2400 sq.ft 223 sq.m
 BUILT UP AREA 551 sq.ft 51 sq.m
 COVERAGE 23%

V. BALASUBRAMANI, B. Arch., M. S. & A.
 ARCHITECT
 Licensed Surveyor Regd. No: R. A. 16.
 CORPORATION OF MADRAS
 No. 3, Paper Mills Road, First Floor,
 NEAR PERAMBUR CHURCH, MADRAS-1.

[Signature]
 OWNER.

Planning Permit No. A/1206/91

APPROVED

SUBJECT TO THE CONDITIONS IN THIS OFFICE LETTER.

No. 13/16693/91 Dtd. 20.09.91

FOR MEMBER SECRETARY
 MADRAS METROPOLITAN
 DEVELOPMENT AUTHORITY
 MADRAS - 600 008.

27/9/91

OPEN TERRACE PLAN

- PROPOSAL
- BOUNDARY
- ROAD

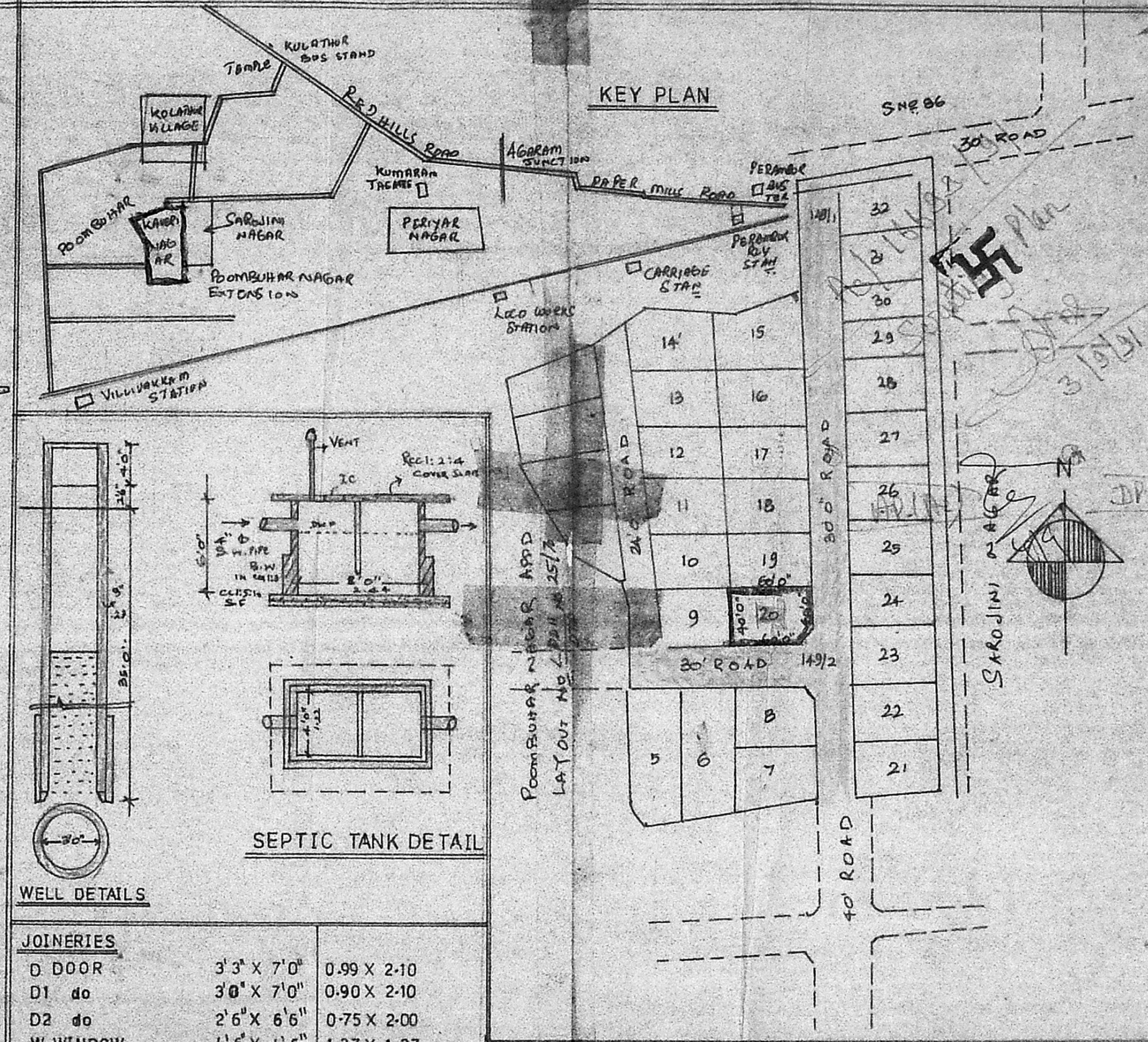

KEY PLAN

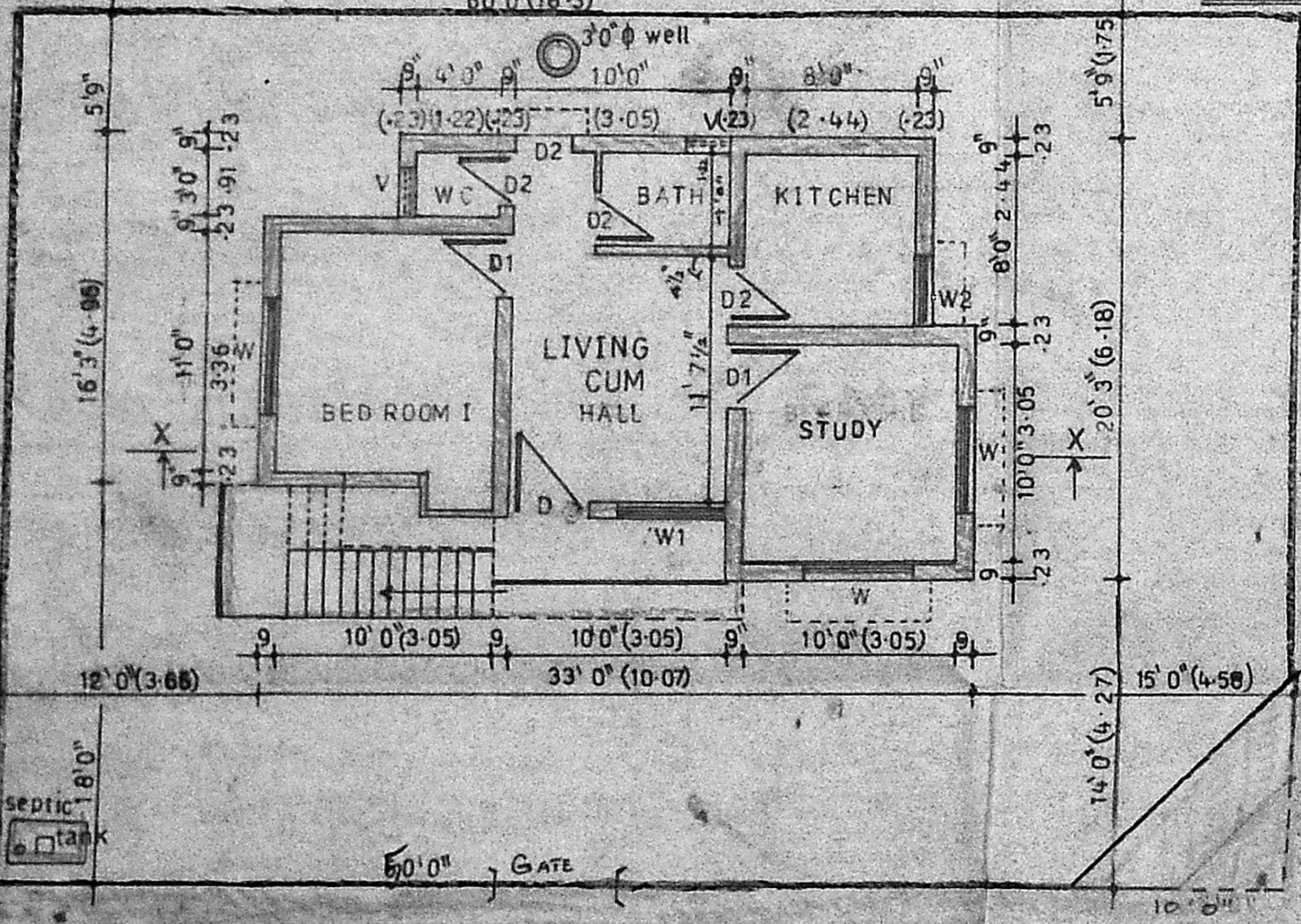

SITE CUM GROUND FLOOR PLAN

PROPOSED CONSTRUCTION OF DWELLING HOUSE IN PLOT NO. 20, IN KAVERI NAGAR (POOMPUHAR NAGAR EXTENSION), KOLATHUR VILLAGE, S.N.O. 101/1 R.S.N.O. 149/2, CORPORATION DIVISION - 32

SCALE 1" = 8'0"
 (dimension in metre also)